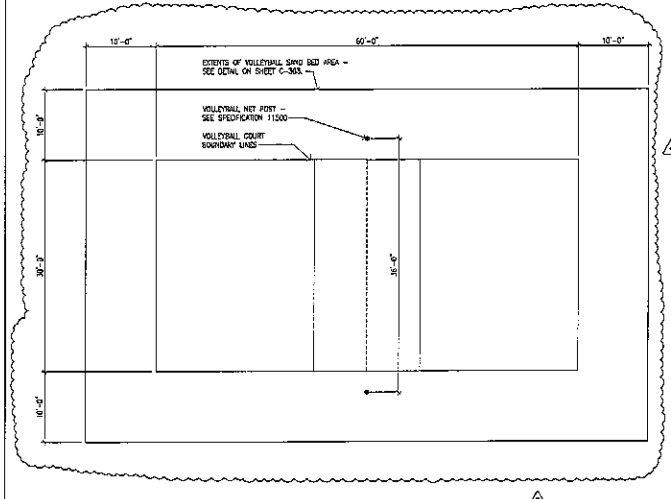

10 SAND VOLLEYBALL COURT PLAN
A703 SCALE: 1/8" = 1'-0"

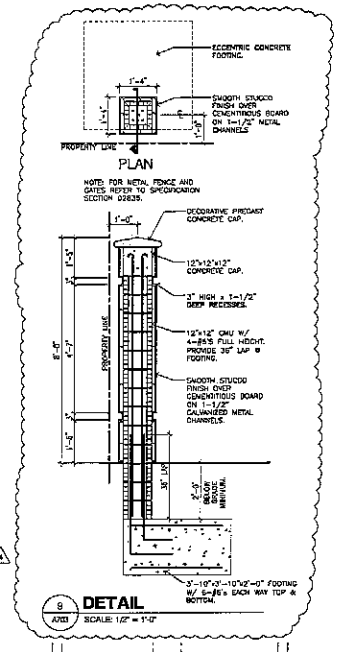

9 DETAIL
A703 SCALE: 1/2" = 1'-0"

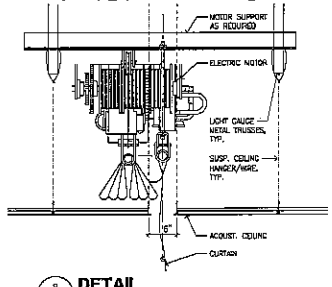

8 DETAIL
A703 SCALE: 1" = 1'-0"

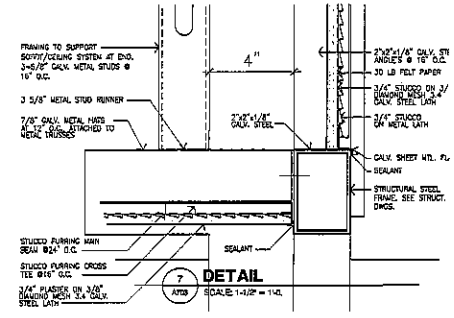

7 DETAIL
A703 SCALE: 1-1/2" = 1'-0.

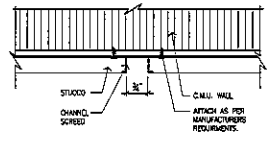

3 DETAIL
A703 SCALE: 6" = 1'-0.

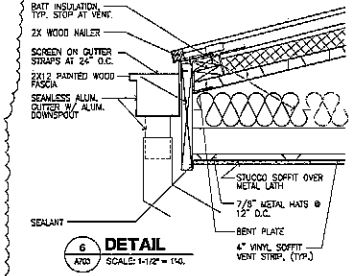

6 DETAIL
A703 SCALE: 1-1/2" = 1'-0.

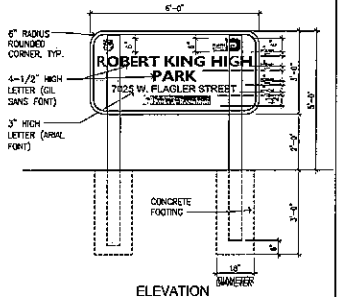

ELEVATION

NOTE:
SIGN BOARDS TO BE MADE OUT OF 2X WOOD WITH ENGRAVED AND PAINTED LETTERS AND LOGOS/GRAPHIC

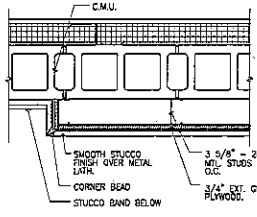

5 DETAIL
A703 SCALE: 1-1/2" = 1'-0.

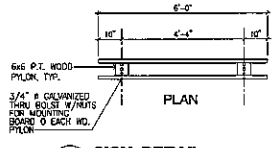

2 SIGN DETAIL
A703 SCALE: 1-1/2" = 1'-0.

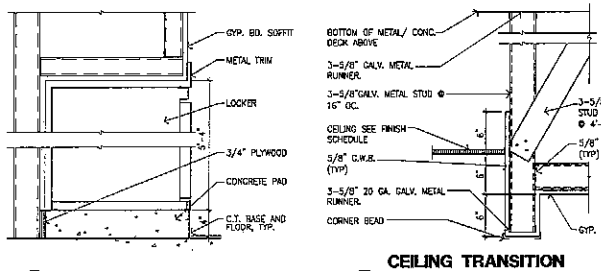

4 LOCKER DETAIL
A703 SCALE: 1-1/2" = 1'-0.

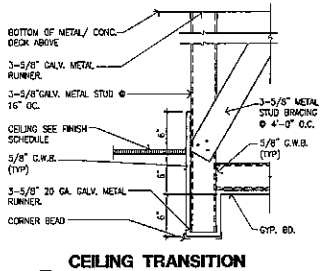

1 CEILING TRANSITION SOFFIT DETAIL
A703 SCALE: 1-1/2" = 1'-0.

PBSJ
2001 NW 107TH AVE.
MIAMI, FL 33172-2507
PHONE: 305.592.7275 FAX: 305.597.0229
FBPE CERTIFICATE OF AUTHORIZATION No.: 24

CONSULTANT:

STATE OF FLORIDA
CERTIFICATE OF AUTHORIZATION
NUMBER: 4290

CLIENT / PROJECT NAME:

CITY OF MIAMI
ROBERT KING HIGH PARK
NEW BUILDING & SITE IMPROVEMENTS
7025 W. FLAGLER STREET, MIAMI, FLORIDA

GENERAL NOTES:

SHEET ISSUE:

2	03/26/09	AS PER OWNERS COMMENTS
4	05/26/09	AS PER OWNERS COMMENTS
5	08/05/09	ADDENDUM 2

MARK	DATE	DESCRIPTION

PROFESSIONAL SEAL:

ARCHITECT OF RECORD:
CRISTINA FANDIÑO
REG. NO.: 0014682

NOT VALID FOR CONSTRUCTION UNLESS SIGNED IN THIS BOX

SHEET TITLE:

MISCELLANEOUS DETAILS

SHEET INFORMATION:

JOB NO.:	011624.01	DATE ISSUED:	03/23/09
FILE NAME:		SHEET NUMBER:	A703
DRAWN BY:	E.D.		
CHECKED BY:	S.L.		
QC REVIEW:	C.A.		

9/5/09 • P:\CITY OF MIAMI\011624.01 P KING HIGH PK\PROJECT\CIVIL\01-MASTER\ARCH\RKHP-A703-DETAIL.DWG