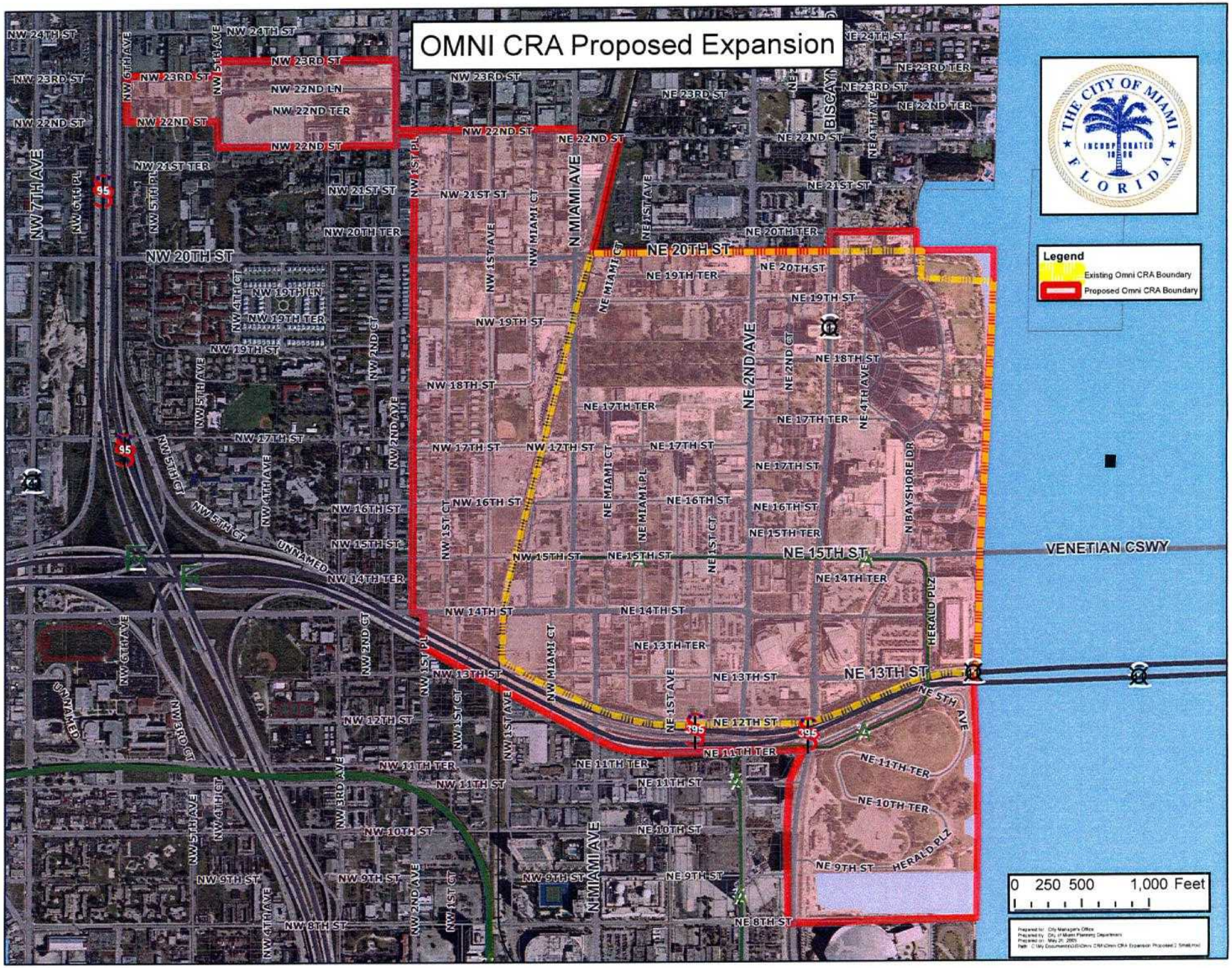OMNI CRA Proposed Expansion